

Hail To Mary

Written by: Martina Hanna

5

Pno.

Vln. 1

Vla.

Vc.

Fl.

Cl.

Alto Sax.

9

Pno.

Vln. 1

Vla.

Vc.

Fl.

Cl.

Alto Sax.

Hail To Mary

Piano

Written by: Martina Hanna

6

10

Hail To Mary

Violin 1

Written by: Martina Hanna

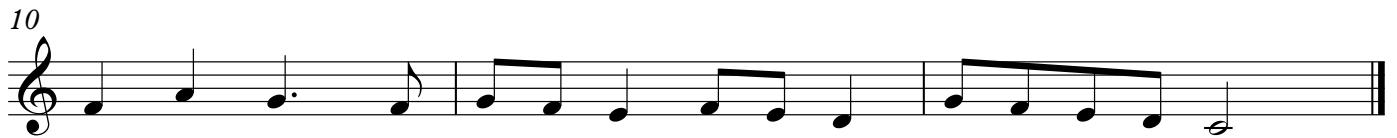

Hail To Mary

Viola

Written by: Martina Hanna

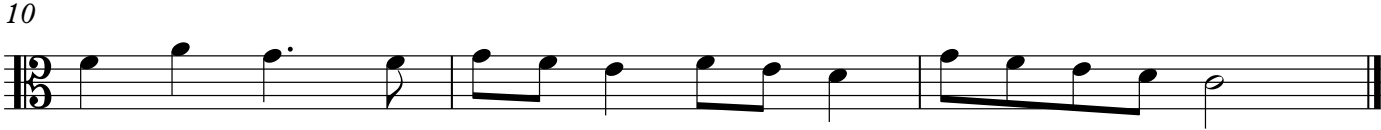

Hail To Mary

Violoncello

Written by: Martina Hanna

6

10

Hail To Mary

Flute

Written by: Martina Hanna

Hail To Mary

Clarinet in B \flat

Written by: Martina Hanna

Alto Saxophone

Hail To Mary

Written by: Martina Hanna

